Day 46

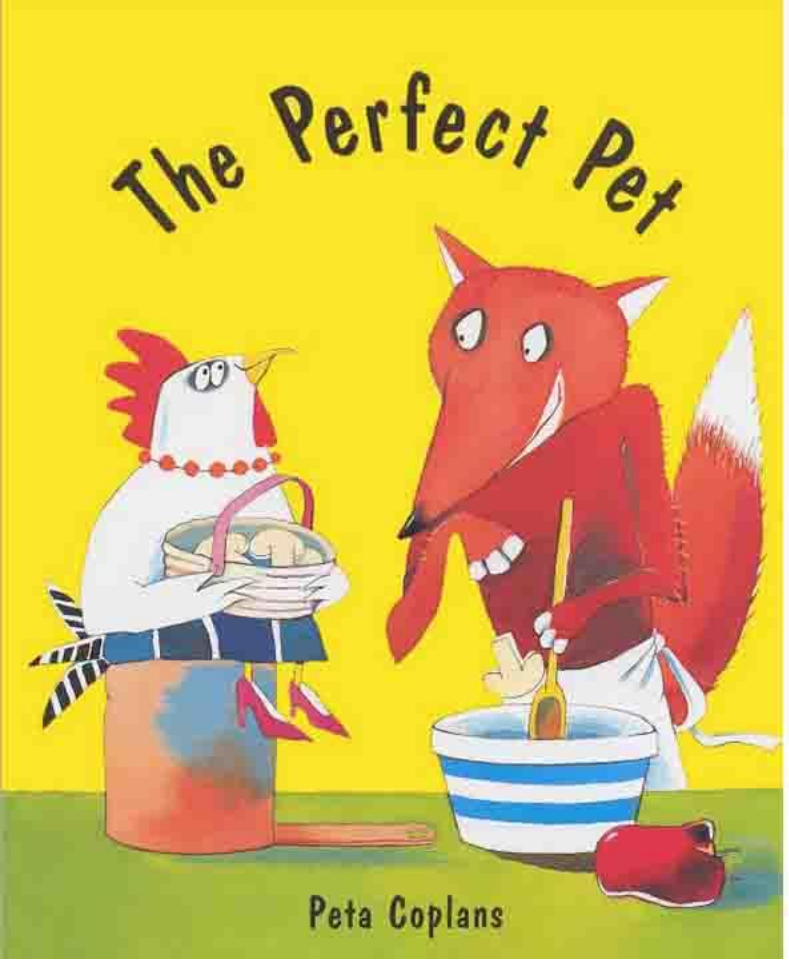
The Perfect Pet
Peta Coplans

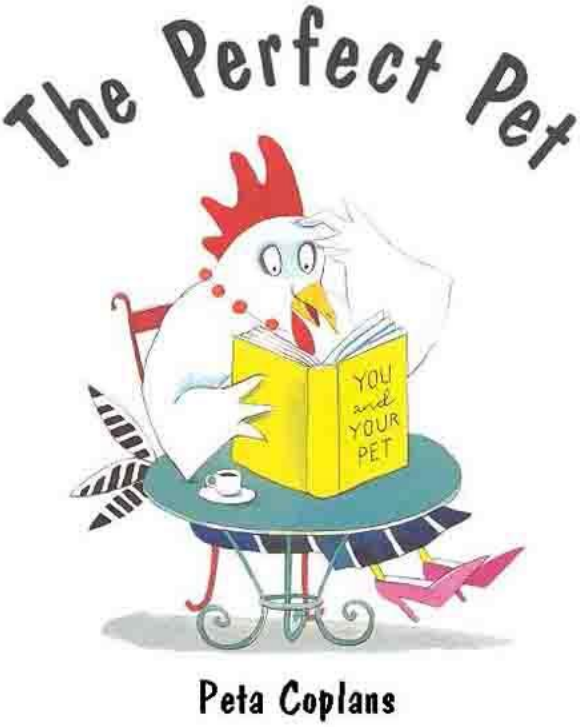
The Perfect Pet
YOU and YOUR PET
Peta Coplans

一只母鸡走进了宠物店，她要买一只狐狸当宠物！结果宠物狐狸要吃掉老母鸡，母鸡不得不把狐狸换成了大鳄鱼！真是一只有趣的母鸡，还有吓人的宠物啊！

A hen went into a pet shop.
"May I help you?" asked the pig behind the counter.

"I want a pet," said the hen.
"That's why I'm here."

"How about a mouse?" said the pig.
"Very small, quiet, a perfect pet."
"No, no, no," said the hen,
"a mouse is too squeaky."

"How about a rabbit?" said the pig.
"Rabbits never squeak and they're cuddly pets."
"No, no, no," said the hen, "a rabbit isn't right . . .
What's that, over there?"

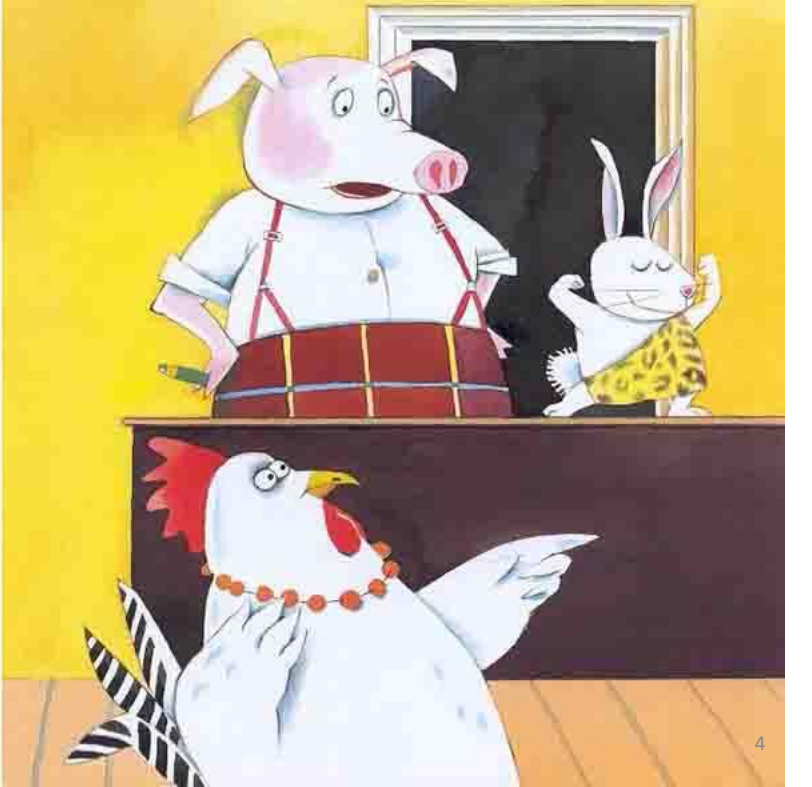

"That," said the pig, "is a fox."
"I'll take him," said the hen.
"He's just what I want."

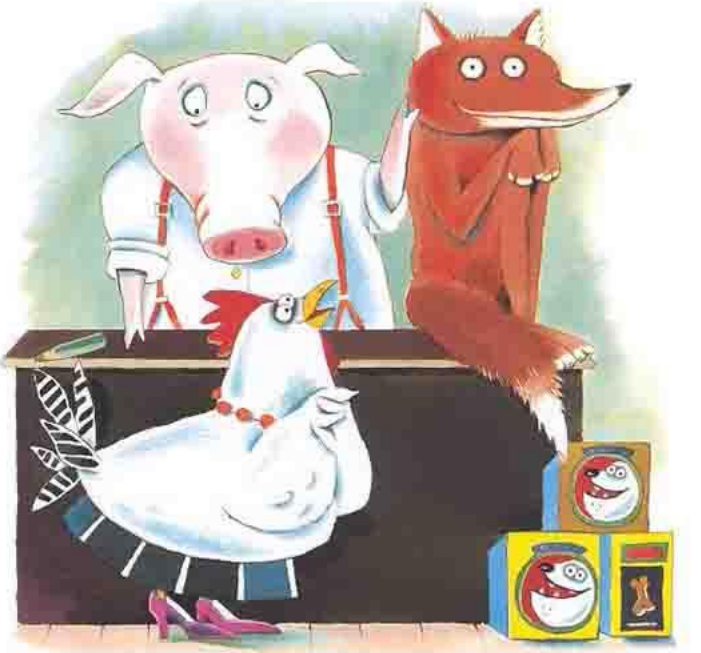

"She's crazy," muttered the pig.
"Dotty as a doughnut . . .
Do you want him wrapped, Madam?"

"No, thank you," said the hen.
"We're walking home."
She paid the pig, took the fox by the paw,
and off they went.

They had only gone a little way, when the fox sat down.
"I'm thristy," he said. "Foxes need plenty of lemonade to drink."
"I didn't know that," said the hen. "I'll make you some lemonade when we get home."

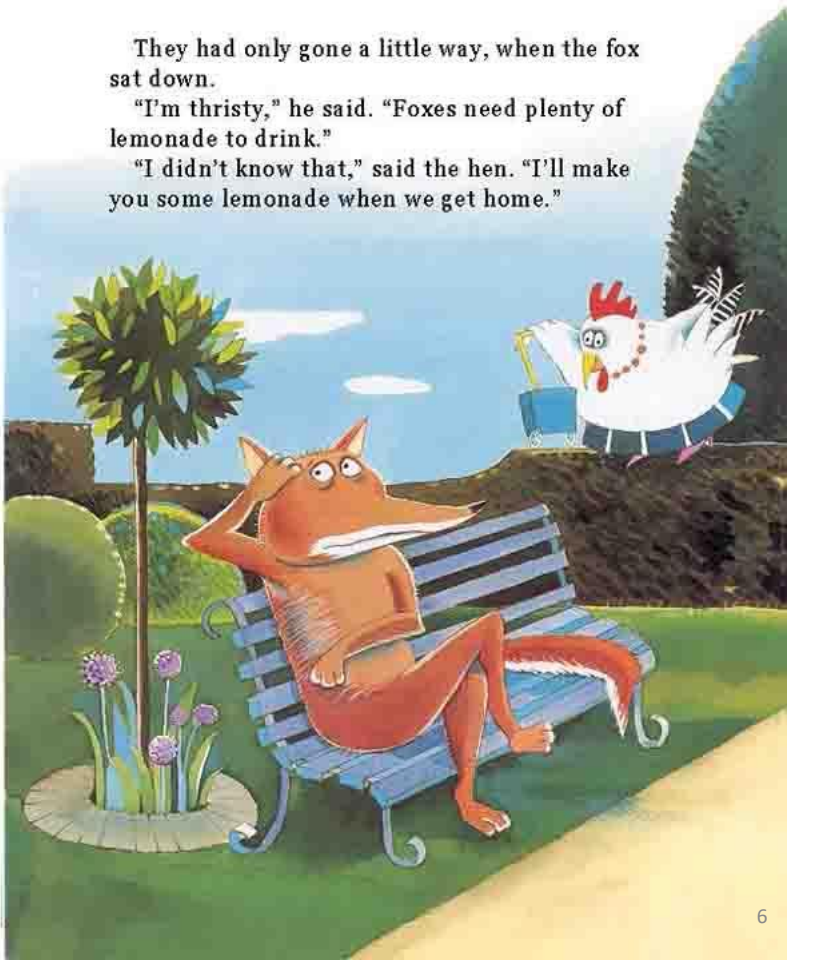

"I have to rest," said the fox a little later.
"Foxes can't walk very far."
"I didn't know that," said the hen . . .

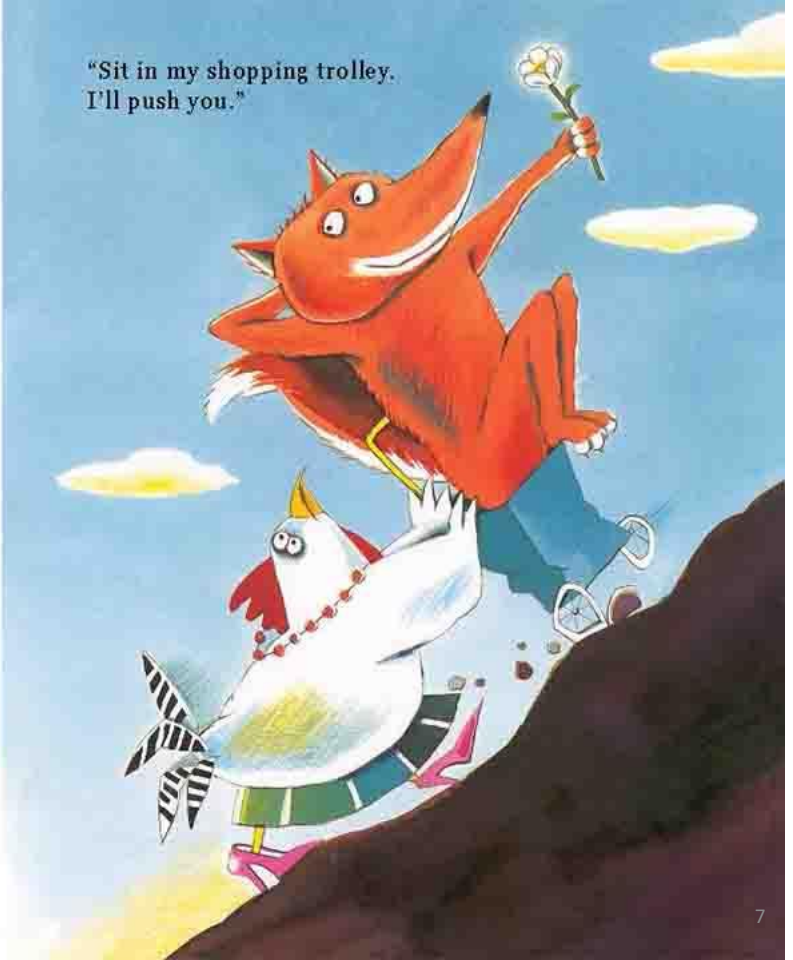

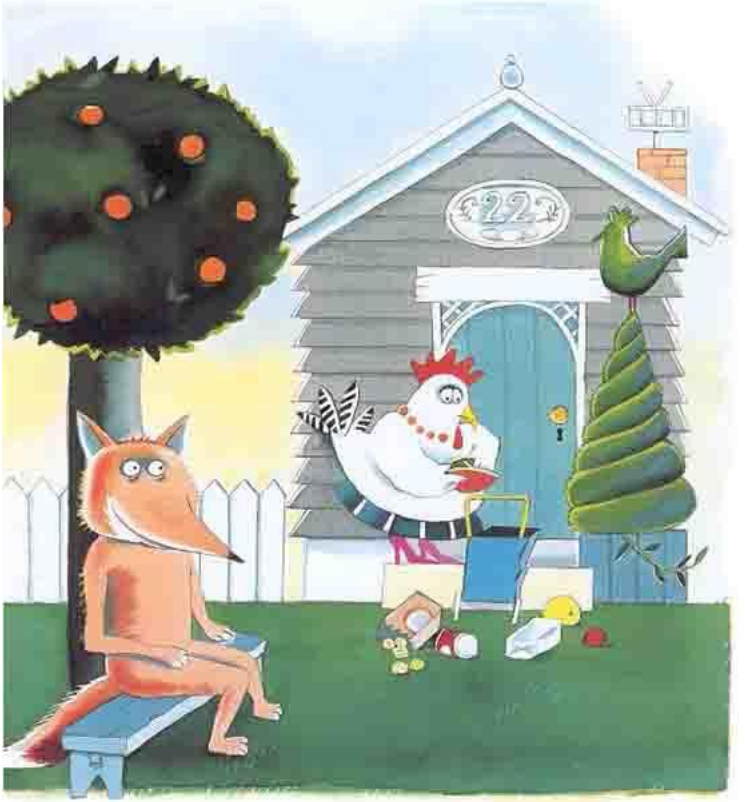


The hen was hot and tired by the time they reached her house.

She made a jug of lemonade, but the fox drank it all before she could pour herself a glassful.

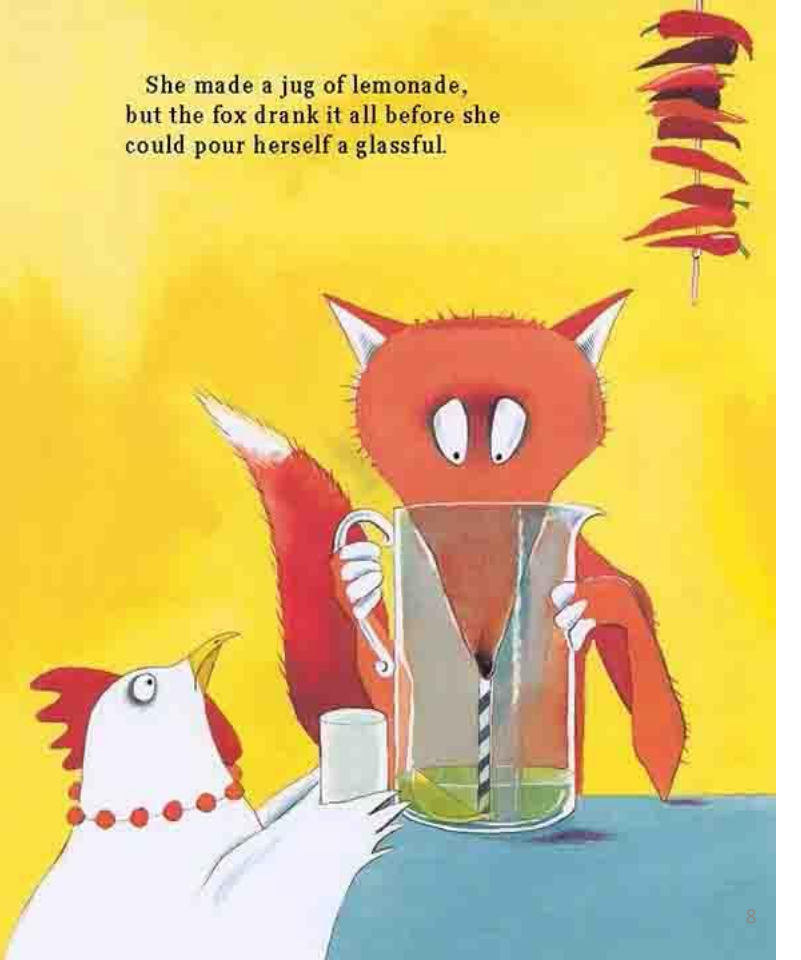

"I'm hungry," said the fox. "Where's the pie?"
"Pie?" said the hen. "Is that what foxes eat? I didn't know that!"
"Foxes love pie," said the fox. "Can you make pastry?"

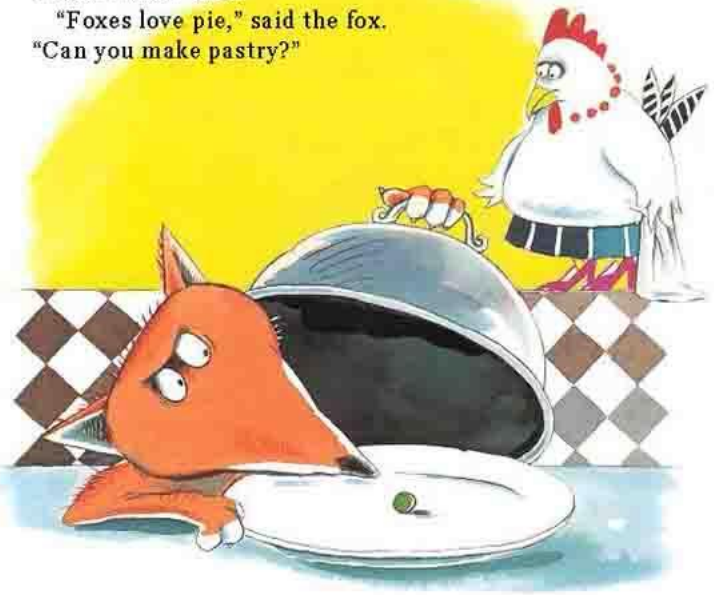

"Of course, right away," said the hen.
"Hurry it up," said the fox. "I'm starving."

"Hens love pie, too," said the hen. "Apple, blackberry . . . worm pie is my favourite. What sort of pie do you like?" she asked the fox.

"You'll see," said the fox, as he popped the pastry into a pie dish and tossed in a few sliced mushrooms. "It's a surprise."

"This IS interesting," said the hen. "What's next?"

"Next," said the fox, "is a nice, fat hen – not too clever."

"That's me!" said the hen. "I'm nice and fat and not too clever."

"Well," said the fox, "what are you waiting for?
Jump in!"

"Good grief!" squawked the hen.
"You were making CHICKEN pie!
I didn't know THAT!"

And she whacked the fox on the head
with a saucepan, threw him in her shopping trolley,
and marched right back to the pet shop.

"You were right," said the hen to the pig
behind the counter. "I don't want a fox."

"Well, well," said the pig. "Do you see anything else you like?"

"I like that one over there," said the hen. "That's exactly the pet I want. Wrap it up, please."
"Anything you say!" said the pig . . .

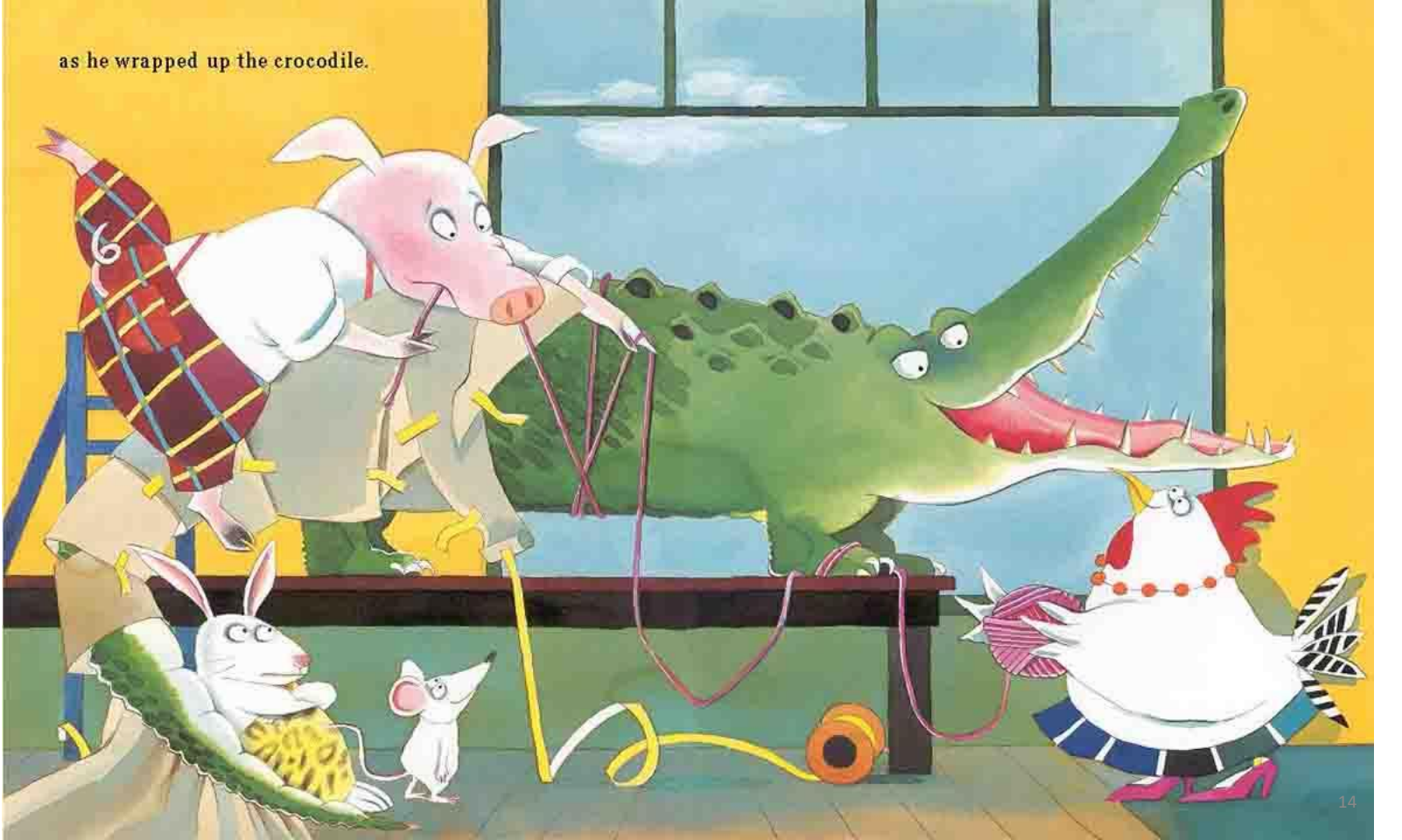

as he wrapped up the crocodile.

A hen went into a pet shop.
一只母鸡走进了宠物店。
"May I help you?" asked the pig behind the counter.
“我能为您做点什么吗？”站在柜台后的猪店员说。
"I want a pet," said the hen.
“我想买只宠物。”母鸡说。
"That's why I'm here."
“我就是为这个来的。”
"How about a mouse?" said the pig.
“老鼠怎么样？”猪说。
"Very small, quiet, a perfect pet."
“它很小，很安静，会是个完美的宠物。”
"No, no, no," said the hen,
“不，不，不。”母鸡说。
"a mouse is too squeaky."
“老鼠老是吱吱叫。”
"How about a rabbit?" said the pig.
“那兔子呢？”猪店员说。
"Rabbits never squeak and they're cuddly pets."
“兔子从来不吱吱叫，它们多讨人喜欢啊。”
"No, no, no," said the hen," a rabbit isn't right ...
“不，不，不。”母鸡摇摇头，“兔子也不对 ...
What's that, over there?"
那是什么，那边那个？”
"That," said the pig," is a fox."
“那个。”猪店员说，“是只狐狸。”
"I'll take him," said the hen.
“我就要它了。”母鸡决定道。
"He's just what I want."
“他就是我想要的宠物。”
"She's crazy," muttered the pig.
“她是不是疯了。”猪店员喃喃自语道。

"Dotty as a doughnut...
“古里古怪的 ...
Do you want him wrapped, Madam?"
你想把它打包带走吗，女士？”
"No, thank you," said the hen.
“不用了，谢谢。”母鸡说。
"We're walking home."
“我们就这么走回去。”
She paid the pig, took the fox by the paw, and off they went.
她付完账，牵着狐狸的爪子走了。
They had only gone a little way, when the fox sat down.
他们还没走出多远，狐狸就坐下来了。
"I'm thirsty," he said. "Foxes need plenty of lemonade to drink."
“我渴了。”狐狸说，“狐狸需要喝很多柠檬水。”
"I didn't know that," said the hen.
“我还真不知道这个。”母鸡说，
"I'll make you some lemonade when we get home."
“回家了我会给你泡柠檬水的。”
"I have to rest," said the fox a little later.
“我得休息一下。”没一会儿狐狸又说道，
"Foxes can't walk very far."
“狐狸走不了多远。”
"I didn't know that," said the hen...
“这个我也不知道。”母鸡说 ...
"Sit in my shopping trolley. I'll push you."
"坐到我的小推车上来吧，我推你。”
The hen was hot and tired by the time they reached her house.
到家的时候母鸡已经又热又累了。
She made a jug of lemonade,
她泡了一大壶柠檬水。

but the fox drank it all before she could pour herself a glassful.
但是狐狸一下就喝完了，她还没来得及给自己倒一杯呢。
"I'm hungry," said the fox. "Where's the pie?"
“我饿了，”狐狸说。“饼在哪儿？”
"Pie?" said the hen. "Is that what foxes eat? I didn't know that!"
“饼？”母鸡问道。“狐狸是吃饼的吗？这个我又不知道了！”
"Foxes loves pie," said the fox. "Can you make pastry?"
“狐狸可喜欢吃饼了。”狐狸回答道，“你能给我做点点心吃吗？”
"Of course, right away," said the hen.
“当然可以啦，马上好。”母鸡回答道。
"Hurry it up," said the fox. "I'm starving."
“快点儿。”狐狸说，“我要饿死了。”
"Hens loves pie, too," said the hen.
“其实母鸡也喜欢吃饼，”母鸡说。
"Apple, blackberry ...worm pie is my favourite.
“我们还喜欢吃苹果，黑莓 ...虫子饼是我最爱吃的。
What sort of pie do you like?" she asked the fox.
你喜欢吃什么饼呢？”母鸡问狐狸。
"You'll see," said the fox, as he popped the pastry into a pie dish
“你会知道的，”狐狸说，它急匆匆地把饼放进盘子里，
and tossed in a few sliced mushrooms. "It's a surprise."
又扔进去一些切好的蘑菇。”这是个惊喜。”

"This IS interesting," said the hen. "What's next?"
“真是有趣啊。”母鸡说，“然后呢？”
"Next," said the fox, "is a nice, fat hen-not too clever."
“然后，”狐狸说，“我们要放一只善良的，肥肥的，不太聪明的母鸡。”
"That's me!" said the hen. "I'm nice and fat and not too clever."
“那不是我吗？”母鸡说，“我就是善良的，肥肥的，不太聪明的母鸡。”
"Well," said the fox, "what are you waiting for? Jump in!"
“是啊。”狐狸说，“那你还等什么？还不快跳进来！”
"Good grief!" squawked the hen.
“天哪！”母鸡大叫道。
"You were making CHICKEN pie! I didn't know THAT!"
“你在做鸡肉饼！这我可不知道啊”
And she whacked the fox on the head with a saucepan,
接着她拿起炖锅砸向狐狸的头，
threw him in her shopping trolley, and marched right back to the pet shop.
然后把晕了的狐狸扔到小推车里，快步走回了宠物店。
"You were right," said the hen to the pig behind the counter.
“你说的对。”母鸡对站在柜台后面的猪店员说，
"I don't want a fox."
“我不想要狐狸了。”
"Well, well," said the pig.
“好的，好的。”猪店员说。

"Do you see anything else you like?"
“你看看有没有什么别的喜欢的宠物？”
"I like that one over there," said the hen.
“我喜欢那边那个。”母鸡说。
"That's exactly the pet I want. Wrap it up, please."
“那就是我想要的宠物。包起来，谢谢。”
"Anything you say!" said the pig ...
“你说了算！”猪店员一边说 ...
as he wrapped up the crocodile.
一边把鳄鱼包了起来。